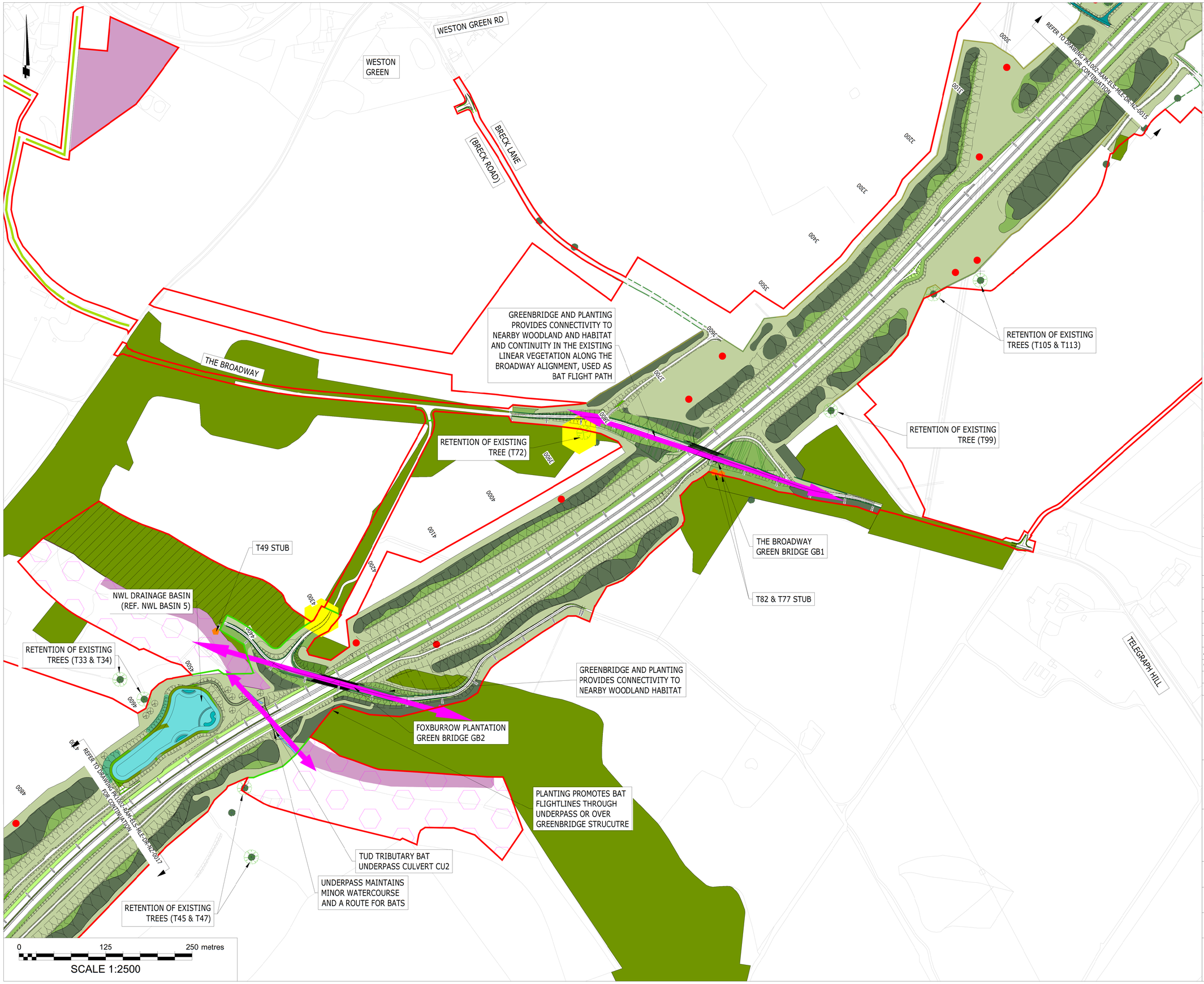

Key:-

- Red Line Boundary
- National Highways Scheme Extents Boundary
- Existing Watercourse
- Floodplain Area (Area of Existing River Wensum Floodplain)
- National Highways A47 North Tuddenham to Easton Dualling as shown in DCO Deadline 9 Document Reference TR010038/APP/2.11 Rev 4 and TR010038/APP/2.6 Rev 4. Detailed Design of the A47 is still to be Developed by National Highways
- Log Piles
- Retained Trees - Bat Roosts
- Felled Ancient Tree Placement (T20, T49, T77, T82, T220, LG141, LG138)
- Ancient/Veteran tree to be retained (T33, T34, T45, T47, T72, T99, T105, T112, T113, T154, T309, W318)
- Wildlife (including bat) Connectivity Provided by a Greenbridge or Underpass
- Woodland & Srub Creation Area
- Woodland Enhancement Area
- Water Framework Directive Mitigation
- Hedgerow Creation / Improvements
- Proposed Native Hedgerow
- Proposed Native Hedgerow with Trees
- Proposed Instant Hedge
- Area Identified for Location of Bat Boxes
- Existing Woodland and Habitat Retained

Notes:

1. Do not scale from this drawing.
2. All dimensions are in metres unless otherwise stated.
3. Please refer to 3.03.00 Environmental Statement Chapter 3: Description of the Scheme for the Rochdale Envelope flexibility included within the design for the purposes of the Environmental Impact Assessment.
4. Please refer to Environmental Statement Chapters 10 'Biodiversity' (document rederence 3.10.00) and 11 'Bats' (document reference 3.11.00) for further detail of the survey/assessment outcomes and mitigation provided.
5. Refer to Essential Environmental Mitigation Plan (document reference: 2.11.00) for further planting proposals to support species mitigation, tree loss compensation. and biodiversity net gain.
6. Artificial badger setts are being provided but are not shown on the plans for species confidentiality reasons.

Mapping reproduced by permission of Ordnance Survey on behalf of HMSO.
© Crown copyright and database rights 2024 Ordnance Survey 100019340.

A1 - Authorised for Planning

REVISION	DRAWN	CHECKED	APPROVED	DATE
C01	LL	SA	SS	27/03/2024

CLIENT

Norfolk County Council
Grahame Bygrave
Interim Executive Director of
Community and Environmental services
Norfolk County Council
County Hall, Martineau Lane
Norwich NR1 2SG

PROJECT

Norwich Western Link

ferrovial construction RAMBOLL

DRAWING TITLE

NORWICH WESTERN LINK
LANDSCAPE-ECOLOGICAL
SHEET 4 OF 5

DRAWING STATUS

A1 - AUTHORISED FOR PLANNING

DRAWN	CHECKED	APPROVED	AUTHORISED
LL	SA	SS	FQC

SCALE @ A1 SIZE	DATE	REVISION
1:2500	27/03/2024	C01

DRAWING NUMBER

PK1002-RAM-ELS-MLE-DR-NZ-0016